

सूचना

- (1) सदर प्रश्नपुस्तिकेत 100 अनिवार्य प्रश्न आहेत. उमेदवारांनी प्रश्नांची उत्तरे लिहिण्यास सुरुवात करण्यापूर्वी या प्रश्नपुस्तिकेत सर्व प्रश्न आहेत किंवा नाहीत याची खात्री करून घ्यावी. आणि तसेच अन्य काही दोष आढळल्यास ही प्रश्नपुस्तिका समवेक्षकांकडून लगेच बदलून घ्यावी.
- (2) आपला परीक्षा-क्रमांक ह्या चौकोनांत न विसरता बॉलपेनने लिहावा.
- (3) वर छापलेला प्रश्नपुस्तिका क्रमांक तुमच्या उत्तरपत्रिकेवर विशिष्ट जागी उत्तरपत्रिकेवरील सूचनेप्रमाणे न विसरता नमूद करावा.
- (4) या प्रश्नपुस्तिकेतील प्रत्येक प्रश्नाला 4 पर्यायी उत्तरे सुचविली असून त्यांना 1, 2, 3 आणि 4 असे क्रमांक दिलेले आहेत. त्या चार उत्तरांपैकी सर्वात योग्य उत्तराचा क्रमांक उत्तरपत्रिकेवरील सूचनेप्रमाणे तुमच्या उत्तरपत्रिकेवर नमूद करावा. अशा प्रकारे उत्तरपत्रिकेवर उत्तरक्रमांक नमूद करताना तो संबंधित प्रश्नक्रमांकासमोर छायांकित करून दर्शविला जाईल याची काळजी घ्यावी. ह्याकरिता फक्त काळ्या शाईचे बॉलपेन वापरावे, पेन्सिल वा शाईचे पेन वापरू नये.
- (5) सर्व प्रश्नांना समान गुण आहेत. यास्तव सर्व प्रश्नांची उत्तरे द्यावीत. घाईमुळे चुका होणार नाहीत याची दक्षता घेऊनच शक्य तितक्या वेगाने प्रश्न सोडवावेत. क्रमाने प्रश्न सोडविणे श्रेयस्कर आहे पण एखादा प्रश्न कठीण वाटल्यास त्यावर वेळ न घालविता पुढील प्रश्नाकडे वळावे. अशा प्रकारे शेवटच्या प्रश्नापर्यंत पोहोचल्यानंतर वेळ शिल्लक राहिल्यास कठीण म्हणून वगळलेल्या प्रश्नांकडे परतणे सोईस्कर ठरेल.
- (6) उत्तरपत्रिकेत एकदा नमूद केलेले उत्तर खोडता येणार नाही. नमूद केलेले उत्तर खोडून नव्याने उत्तर दिल्यास ते तपासले जाणार नाही.
- (7) प्रस्तुत परीक्षेच्या उत्तरपत्रिकांचे मूल्यांकन करताना उमेदवारांच्या उत्तरपत्रिकेतील योग्य उत्तरांनाच गुण दिले जातील. तसेच "उमेदवाराने वस्तुनिष्ठ बहुपर्यायी स्वरूपाच्या प्रश्नांची दिलेल्या चार उत्तरांपैकी सर्वात योग्य उत्तरेच उत्तरपत्रिकेत नमूद करावीत. अन्यथा त्यांच्या उत्तरपत्रिकेत सोडविलेल्या प्रत्येक चार चुकीच्या उत्तरांसाठी एका प्रश्नाचे गुण वजा करण्यात येतील".

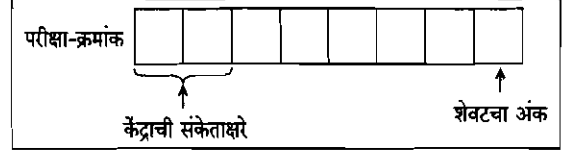

ताकीद

ह्या प्रश्नपत्रिकेसाठी आयोगाने विहित केलेली वेळ संपेपर्यंत ही प्रश्नपुस्तिका आयोगाची मालमत्ता असून ती परीक्षाकक्षात उमेदवाराला परीक्षेसाठी वापरण्यास देण्यात येत आहे. ही वेळ संपेपर्यंत सदर प्रश्नपुस्तिकेची प्रत/प्रती, किंवा सदर प्रश्नपुस्तिकेतील काही आशय कोणत्याही स्वरूपात प्रत्यक्ष वा अप्रत्यक्षपणे कोणत्याही व्यक्तीस पुरविणे, तसेच प्रसिद्ध करणे हा गुन्हा असून अशी कृति करणाऱ्या व्यक्तीवर शासनाने जारी केलेल्या "परीक्षांमध्ये होणाऱ्या गैरप्रकारांना प्रतिबंध करण्याबाबतचा अधिनियम-82" यातील तरतुदीनुसार तसेच प्रचलित कायद्याच्या तरतुदीनुसार कारवाई करण्यात येईल व दोषी व्यक्ती कमाल एक वर्षाच्या कारावासाच्या आणि/किंवा रुपये एक हजार रकमेच्या दंडाच्या शिक्षेस पात्र होईल.

तसेच ह्या प्रश्नपत्रिकेसाठी विहित केलेली वेळ संपण्याआधी ही प्रश्नपुस्तिका अनधिकृतपणे बाळगणे हा सुद्धा गुन्हा असून तसे करणारी व्यक्ती आयोगाच्या कर्मचारीवृंदापैकी, तसेच परीक्षेच्या पर्यवेक्षकीयवृंदापैकी असली तरीही अशा व्यक्तीविरुद्ध उक्त अधिनियमानुसार कारवाई करण्यात येईल व दोषी व्यक्ती शिक्षेस पात्र होईल.

पुढील सूचना प्रश्नपुस्तिकेच्या शेवटच्या पानावर पहा

कच्च्या कामासाठी जागा / SPACE FOR ROUGH WORK

1. State Bank of India (SBI) launched and inaugurated India's first start-up focussed bank branch called as
- (1) SBI Startup
 - (2) SBI InCube
 - (3) SBI Progressive
 - (4) SBI Venture
-
2. For the first time since 1950, a foreign army contingent marched down the Rajpath during the Republic Day parade on 26th January, 2016. To which country did this army troop belong ?
- (1) China
 - (2) France
 - (3) Germany
 - (4) Denmark
-
3. Odisha Government announced a new scheme 'Anwasha'. According to this scheme
- (1) SC and ST women would be enrolled into various employment schemes of the State.
 - (2) SC and ST elderly people would be given pension.
 - (3) SC and ST children would annually be enrolled into Standard I in leading private schools in urban areas of the State.
 - (4) SC and ST youth would annually be enrolled into leading private companies in urban areas of the State.
-
4. Consider the following statements regarding Shrikant Bahulkar :
- a. He is the recipient of the Bhasha Samman Award of Sahitya Akademi.
 - b. He is the Honorary Secretary and Scholar at Bhandarkar Oriental Research Institute.
 - c. He has made valuable contribution in the area of Dogri literature.
- Which of the statements given above are correct ?
- (1) a and b
 - (2) b and c
 - (3) a and c
 - (4) a, b and c

5. Consider the following statements regarding Serena Williams :

- a. She is an American professional tennis player who is ranked No. 01 in women's singles tennis.
- b. She became the world No. 01 for the first time on July 8, 2002.
- c. She has won four Olympic gold medals.
- d. In December 2015, she was named Sportperson of the Year by the Sports Illustrated magazine.

Which of the statements given above are correct ?

- (1) a and b
 - (2) b and c
 - (3) c and d
 - (4) a, b, c and d
-

6. Consider the following statements :

- a. Three Urban Development Schemes, viz., AMRUT, Smart Cities Mission and Housing for All (Urban) have been launched.
- b. AMRUT Scheme aims to develop civic infrastructure in 500 cities and towns having population of one lakh and above.
- c. Smart Cities Mission has an aim to build 100 smart cities; each selected city would get Central assistance of ₹ 100 crore per year for five years.

Which of the above statements is/are correct ?

- (1) Only a
 - (2) a and b
 - (3) a and c
 - (4) All the above
-

7. Which one of the following statements about BRAHMOS is *not* correct ?

- (1) It is a short range supersonic cruise missile.
 - (2) It is a joint venture between India and France.
 - (3) It can be launched from ships, aircraft or land.
 - (4) It has a maximum range of 290 km.
-

8. Recently, which of the following has been declared unconstitutional by the Supreme Court of India ?

- (1) National Judicial Appointments Commission
 - (2) National Green Tribunal
 - (3) NITI Aayog
 - (4) Collegium System
-

9. Which one of the following statements is *not* correct ?

- (1) Vidya Devi Bhandari was elected as Nepal's first woman President by the Parliament.
 - (2) 54-year-old Bhandari secured 327 votes against 214 votes of her rival Kul Bahadur Gurung.
 - (3) She was the President of CPN-UML (Communist Party of Nepal-Unified Marxist Leninist).
 - (4) She succeeded incumbent Ram Baran Yadav who was elected as the country's first President in 2008.
-

10. Consider the following statements :

- a. The United Nations reached an agreement on a new 'Sustainable Development Agenda'.
- b. This agenda is for the next 25 years.
- c. The draft agreement outlines 17 goals with 169 specific targets.
- d. The agreement calls for eradicating poverty and hunger, achieving gender equality and taking urgent action to combat climate change.

Which of the statements given above is/are *false* ?

- (1) a
 - (2) b
 - (3) c and d
 - (4) None of the above
-

11. Select the minimum number of colours that are sufficient for colouring the areas of the accompanying image such that there would not be same colour on the two sides of any curve.

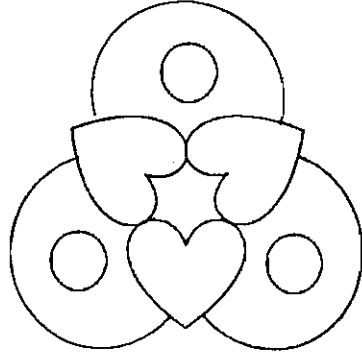

- (1) 7 (2) 6 (3) 5 (4) 4

12. A statement is given and a and b are assumptions related to it. Select the option that is true with respect to the given statements.

The king has decided to levy 3% tax on the amount payable for funding drought relief programmes.

- a. The king does not have sufficient money to fund drought relief programmes.
b. The amount collected by way of surcharge may be adequate to fund these drought relief programmes.

- (1) Only a implies
(2) Both a and b imply
(3) Only b implies
(4) Neither a nor b implies

13. Which letter replaces the question mark ?

N	250	R
T	497	Y
Y	396	P
K	127	L
G	176	?

- (1) B (2) P (3) U (4) Z

कच्च्या कामासाठी जागा / SPACE FOR ROUGH WORK

14. Which alphabet will replace the question mark ?

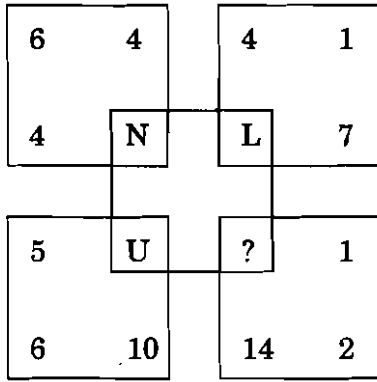

- (1) Q
 (2) F
 (3) V
 (4) H

15. Which number does *not* belong to the group ?



- (a) 83 (b) 73 (c) 46 (d) 38
- (1) 46 (2) 73
 (3) 83 (4) 38

16. Two trains running in opposite directions cross a man standing on the platform in 27 seconds and 17 seconds respectively and they cross each other in 23 seconds. The ratio of their speeds is

- (1) 3 : 2 (2) 1 : 3
 (3) 3 : 4 (4) 4 : 3

17. Which figure will replace the question mark ?



- (1)  (2)  (3)  (4) None of these

18. How many single-coloured triangles are present in the accompanying diagram ?

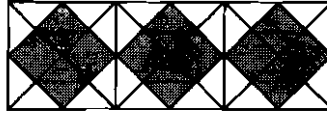

- (1) 36
- (2) 40
- (3) 56
- (4) 60

19. Select the option in which frame a is embedded.

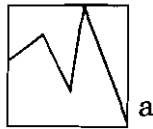

- (1)
- (2)
- (3)
- (4)

20. Ani and Kuni decided to meet at a museum that is towards south of their housing society. Ani started at 12:00 noon at the speed of 60 kph. Kuni starts her journey after 15 minutes with the speed of 65 kph. Select the time at which they will meet.

- (1) 3:00 pm
- (2) 3:10 pm
- (3) 3:15 pm
- (4) 3:20 pm

21. Which one of the following statements about 'Secular State' is *not* correct ?

- (1) The State shall not discriminate against any citizen on the ground of religion.
- (2) The State shall endeavour to secure for all the citizens a Uniform Civil Code.
- (3) All persons are equally entitled to freedom of conscience and the right to freely profess, practice and propagate any religion.
- (4) All persons shall have the right to establish and administer educational institutions of their choice.

कच्च्या कामासाठी जागा / SPACE FOR ROUGH WORK

22. Match the following :

- | | |
|---|-----------------|
| a. Right to Constitutional Remedies | I. Article 24 |
| b. Abolition of untouchability | II. Article 21 |
| c. Protection of life and personal liberty | III. Article 17 |
| d. Prohibition of employment of children in factories | IV. Article 32 |

	a	b	c	d
(1)	I	II	III	IV
(2)	II	I	III	IV
(3)	III	IV	I	II
(4)	IV	III	II	I

23. Which of the following is/are included in the Directive Principles of State Policy ?

- Prohibition of traffic in human beings and forced labour.
- Prohibition of consumption except for medicinal purposes of intoxicating drinks and of other drugs which are injurious to health.

Select the correct answer using the code given below :

- a only
- b only
- Both a and b
- Neither a nor b

24. The President of India is elected by an Electoral College consisting of

- Members of Parliament and State Legislature
- Elected members of Parliament and elected members of the State Legislative Assemblies
- Elected members of Lok Sabha and members of Rajya Sabha and State Legislative Assemblies
- None of the above

25. What is correct about State Legislative Council ?
- Its tenure is 6 years.
 - The tenure of its members is 6 years.
 - $\frac{1}{6}$ members are elected by local institutions.
 - $\frac{1}{6}$ members are elected by Legislative Assembly.
 - $\frac{1}{12}$ members are nominated by the Governor.
- a, b, c and d
 - b, d and e
 - a and b
 - b only
-

26. GIS stands for _____ .
- Geographical Information System
 - Graphical Information System
 - Graphic Investigation System
 - Geographical Investigation System
-

27. In IPv6, the _____ field in the base header restricts the life time of a datagram.
- version
 - next-header
 - hop limit
 - payload length
-

28. "Punarjani", one of the media lab Asia projects is a/an
- Ontology building and management tool
 - Web portal for empowering the disabled
 - Assessment tool for mentally retarded children
 - None of the above
-

29. XML stands for _____ .

- (1) Extensible Markup Language
 - (2) Extra Markup Language
 - (3) Extensible Markup Link
 - (4) Extra Markup Link
-

30. According to IT Act, 2000, Clause 65, punishment for tampering with computer source documents under observation is

- (1) imprisonment up to 3 years, or a fine which may be extended up to 2 lakh rupees, or both.
 - (2) Imprisonment up to 2 years, or a fine which may be extended up to 3 lakh rupees, or both.
 - (3) imprisonment up to 1 year, or a fine which may be extended up to 2 lakh rupees, or both.
 - (4) imprisonment up to 2 years, or a fine which may be extended up to one lakh rupees, or both.
-

31. What is *not* included in 'Information' under the RTI Act, 2005 ?

- (1) Opinion
 - (2) Data Material
 - (3) File Noting
 - (4) Contracts
-

32. Consider the following statements :

- a. State Chief Information Commissioner shall hold office for a term of 7 years and shall be eligible for reappointment.
 - b. State Chief Information Commissioner shall hold office till he attains the age of 70 (seventy) years.
- (1) Both a and b are correct
 - (2) Both a and b are wrong
 - (3) a is correct b is wrong
 - (4) b is correct a is wrong
-

33. A complaint is liable to be received by the State/Central Information Commission from a person
- who has been refused the information that was requested.
 - who has not submitted an information request to PIO.
 - who thinks that the fees charged are unreasonable.

Which of the statements given above is/are correct ?

- b only
 - a and b only
 - a and c only
 - a, b and c
-

34. Where the Central or State Information Commission is of the opinion that the PIO has given incorrect, incomplete or misleading information knowingly, then it shall impose a penalty the total amount of which shall not exceed

- ₹ 30,000 (thirty thousand)
 - ₹ 50,000 (fifty thousand)
 - ₹ 2,50,000 (2 lacs fifty thousand)
 - ₹ 25,000 (twenty-five thousand)
-

35. From amongst the following which statement(s) is/are correct about the Right to Information Act ?

- This Act does not create any offence on the part of citizens.
- It rather created the wilful failure on the part of the Public Information Officer a punishable offence.

- Only a
 - Only b
 - Both a and b
 - Neither a nor b
-

कच्च्या कामासाठी जागा / SPACE FOR ROUGH WORK

36. To whom does the State Human Rights Commission submit an annual report ?

- (1) Governor of the State (2) President of India
(3) State Legislature (4) State Government
-

37. Which of the following is *not* a political Right ?

- (1) Right to vote (2) Right to criticize the Government
(3) Right to own property (4) Right to file petition
-

38. Under the Protection of Civil Rights Act, 1955, the person can be punished for enforcing social disabilities on the ground of untouchability with regard to

- a. access to any shop, public restaurant, hotel or place of entertainment.
b. the practising of any profession or carrying on of any occupation, trade or business or employment in any job.
c. the use or access to any private conveyance.
d. the use of jewellery and finery.

Which of the statements given above is/are correct :

- (1) Only a and b
(2) Only a, b and d
(3) Only a, b and c
(4) Only b
-

39. According to the provisions of the Child Labour (Prohibition and Regulation) Act, 1986, a child is a person who has not completed

- (1) 16 years of age (2) 18 years of age
(3) 14 years of age (4) 21 years of age
-

40. Which kind of property of certain persons can be ordered to be forfeited by special courts under S.C. and S.T. (Protection of Atrocities) Act, 1989 ?

- (1) Any movable or immovable property belonging to that person.
(2) Any movable or immovable property or both belonging to the family of that person.
(3) Any movable or immovable property or both belonging to that person which has been used for the commission of that offence.
(4) Any movable property belonging to that person which has been used for the commission of that offence.
-

41. The correct IUPAC name for the given structure is

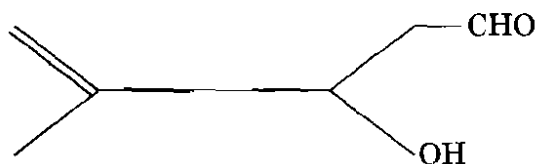

- (1) 3-hydroxy-2-methylpent-5-al-ene
- (2) 3-hydroxy-4-methylpent-4-en-1-al
- (3) 3-hydroxy-4-methylpent-1-al-4-ene
- (4) 3-hydroxy-2-methylpent-1-en-5-al

42. Which of the following is the best method for preparation of common detergent sodium dodecyl benzene sulphonate (C) ?

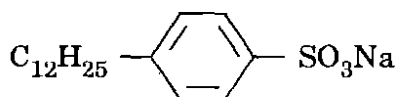

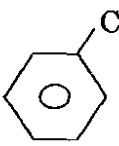
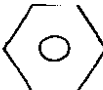
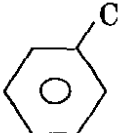
- (1)  $\xrightarrow[\text{Anhy. AlCl}_3, \text{HCl}]{\text{C}_{12}\text{H}_{24}}$ (A) $\xrightarrow{\text{Oleum}}$ (B) $\xrightarrow{\text{NaOH}}$ (C)
- (2)  $\xrightarrow[\Delta]{\text{C}_{12}\text{H}_{26}}$ (A) $\xrightarrow{\text{Oleum}}$ (B) $\xrightarrow{\text{NaOH}}$ (C)
- (3)  $\xrightarrow{\text{Oleum}}$ (A) $\xrightarrow[\text{Anhy. AlCl}_3]{\text{C}_{12}\text{H}_{24}}$ (B) $\xrightarrow{\text{NaOH}}$ (C)
- (4)  $\xrightarrow{\text{Oleum}}$ (A) $\xrightarrow{\text{NaOH}}$ (B) $\xrightarrow[\text{Anhy. AlCl}_3, \text{HCl}]{\text{C}_{12}\text{H}_{26}}$ (C)

कच्च्या कामासाठी जागा / SPACE FOR ROUGH WORK

43. In the periodic table, to which period and group, does the non-metallic element which exists in liquid state at room temperature belong ?

- (1) 2nd period – 1st group
 - (2) 4th period – 17th group
 - (3) 2nd period – 16th group
 - (4) 5th period – 17th group
-

44. The correct order of increasing stability of carbonium ion is

- (1) tertiary > secondary > primary
 - (2) primary > secondary > tertiary
 - (3) secondary > tertiary > primary
 - (4) primary > tertiary > secondary
-

45. Match the columns :

<i>Group I</i>		<i>Group II</i>	
a. Surfactants		I. Alkylaryl sulphonates	
b. Dye intermediates		II. Benzene	
c. Lacquers		III. Cellulose acetate	
d. Solvents		IV. Ethyl acetate	
		V. Anthracene	
a	b	c	d
(1) I, III	V	III, IV	I, II, IV
(2) I	II, V	III	II, IV
(3) I	IV	III, IV	II, IV
(4) I, III	V	III	II, IV

46. A compound X, C_7H_8O is insoluble in water, dil HCl and aqueous $NaHCO_3$ but dissolves in dil NaOH. When X is treated with bromine water, it is converted rapidly into a compound of formula $C_7H_5OBr_3$. The structure of X is

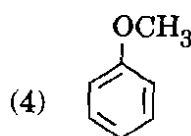
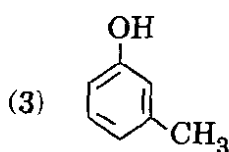
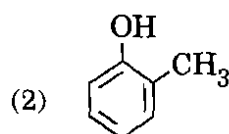
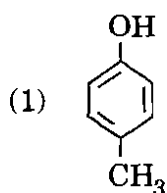

-
47. Three flasks A, B and C respectively contain 0.1 M, 0.1 m and 0.1 N aqueous HCl solutions, prepared at $40^\circ C$. Considering the density of water = 1 g/cm^3 at $4^\circ C$, which of the following statements is/are correct ?

- Concentration of all three solutions is exactly the same.
- Concentration of HCl in flask A and flask C is exactly the same.
- Concentration of HCl in flask B is lesser than concentration of HCl in flasks A and C.
- No two flasks have HCl of exactly the same concentration.

- a only
- Both b and c
- c only
- d only

कच्चा कामासाठी जागा / SPACE FOR ROUGH WORK

48. What is the major product in the following reaction ?

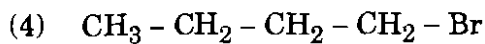
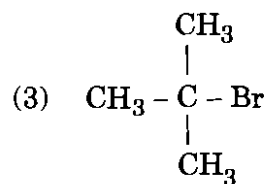
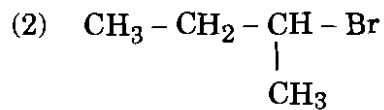
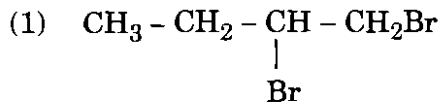
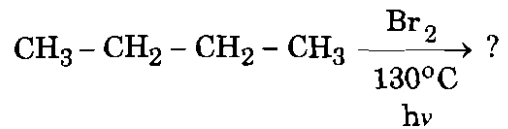

49. The correct IUPAC name for the following compound is

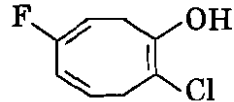

- (1) 2-chloro-5-fluoro-1-hydroxybenzene
(2) 1-hydroxy-2-chloro-5-fluorobenzene
(3) 1-fluoro-3-hydroxy-4-chlorobenzene
(4) 2-chloro-5-fluorophenol

50. Arrange the following compounds in the increasing order of their UV absorption maxima :

- a. Ethylene b. Naphthalene
c. Anthracene d. 1, 3-Butadiene

Choose the correct order.

- (1) $a < b < c < d$ (2) $a < d < c < b$
(3) $c < d < a < b$ (4) $d < c < b < a$

कच्ची कामासाठी जागा / SPACE FOR ROUGH WORK

P.T.O.

51. The most susceptible to oxidation in a protein molecule are the SH groups of which amino acid ?
- (1) Cysteine (2) Valine
(3) Threonine (4) Glycine
-
52. The most susceptible mineral lost during cooking of food on the basis of presence as free ions is
- (1) Calcium (2) Iron
(3) Potassium (4) None of the above
-
53. The most common adulterant used in coffee is
- (1) Chicory (2) Tamarind
(3) Date seed powder (4) All of the above
-
54. Parabens, as a group of microbial preservatives, are ineffective especially against one of the following microorganisms :
- (1) Gram-negative bacteria (2) Gram-positive bacteria
(3) Molds (4) Yeasts
-
55. Which of the prepackaging treatments is recommended for potatoes, sweet potatoes, onions and garlic prior to storage or marketing ?
- (1) Precooling (2) Curing
(3) Waxing (4) Degreening
-
56. A food product process condition coined by contamination, mixing and processing under uncontrolled conditions, and rendering it unfit for consumption is referred as
- (1) Fortification (2) Adulteration
(3) Enrichment (4) None of the above
-
57. An article of food shall be deemed to be non-adulterated if
- (1) any natural constituent is removed therefrom.
(2) any artificial colour is added thereto more than permissible limits.
(3) it contains any prohibited preservative.
(4) two or more articles of food (primary) are mixed together.

58. Which of the following are *not* conjugated proteins ?
- | | |
|---------------------|--------------------|
| (1) Glycoproteins | (2) Scleroproteins |
| (3) Phosphoproteins | (4) Haemoglobins |
-
59. Among the biological hazards, which of the bacteria in food causes infection and not intoxication ?
- | | |
|----------------------------------|------------------------------------|
| (1) <i>Escherichia coli</i> | (2) <i>Clostridium botulinum</i> |
| (3) <i>Staphylococcus aureus</i> | (4) <i>Clostridium perfringens</i> |
-
60. Which one of the following acids is used to detect vanaspati adulteration in pure ghee ?
- (1) Concentrated sulphuric acid
 - (2) Dilute sulphuric acid
 - (3) Concentrated hydrochloric acid
 - (4) Dilute hydrochloric acid
-
61. Fruits and vegetables based soups and sauces are categorized as
- | | |
|--------------------|-----------------------|
| (1) low acid foods | (2) medium acid foods |
| (3) acid foods | (4) high acid foods |
-
62. The post harvest transportation and storage of banana for distant marketing with minimum chilling injury is carried out at what temperatures ?
- | | |
|----------------|----------------|
| (1) 1 - 7 °C | (2) 8 - 10 °C |
| (3) 11 - 13 °C | (4) 14 - 17 °C |
-
63. The difference in UHT pasteurized milk and extended shelf life treated pasteurized milk is of
- | | |
|----------------------------|-----------------------|
| (1) Temperature of heating | (2) Holding time |
| (3) Microbial filtration | (4) None of the above |
-
64. Which one of the following is *not* a physical hurdle used in preservation of foods ?
- | | |
|----------------------------|----------------------------------|
| (1) Electromagnetic energy | (2) Modified atmospheric storage |
| (3) Ultrasonication | (4) Smoking |

65. The critical electric field strength in Pulsed Electric Field processing for cell wall rupture of *E. coli* should be

- (1) 1 – 2 kV/cm (2) 10 – 14 kV/cm
(3) 15 – 20 kV/cm (4) 24 – 28 kV/cm
-

66. In the risk analysis of food additives, the JECFA secretariat should normally give first priority to compounds

- (1) that have been assigned a temporary ADI or equivalent.
(2) food additives or groups of additives that have previously been evaluated and for which an ADI or equivalent has been assigned.
(3) food additives that have not been previously evaluated.
(4) None of the above.
-

67. India has been a member of the Codex Alimentarius Commission (CAC) since the year

- (1) 1964 (2) 1974 (3) 1984 (4) 1994
-

68. The core function of the National Codex Committee of India is

- (1) maximizing the opportunities for development of industry and expansion of international trade.
(2) co-operation with joint FAO/WHO food standard programme.
(3) to study codex documents.
(4) to co-operate with other local/regional or foreign organizations dealing with activities relating to food standardization.
-

69. What is the function of Shadow Committee of NCC-India ?

- (1) To advise the NCCP/NCC on the implications of various food standardization, food quality and safety issues
(2) To follow the codex agenda of the relevant subsidiary body and provide inputs to the government to assist in ensuring quality and safety of food to the consumer
(3) Both (1) and (2)
(4) None of the above
-

70. CAC standards notified safe moisture content of quality grape raisins is
- (1) 13% (2) 15%
- (3) 18% (4) 20%
-
71. The genetically modified (GM) food crops available in the international market are designed to have the
- (1) Resistance to insect damage
- (2) Resistance to viral damage
- (3) Tolerance to certain herbicides
- (4) All of the above
-
72. Organic fruit ripening is authenticated by the stimulatory action of one of the following gaseous hormones :
- (1) Ethylene (2) Nitrogen
- (3) Acetylene (4) None of the above
-
73. The US Food and Drug Administration (FDA) though insists that GM foods are safe, but studies have shown that these are linked with
- (1) Increased food allergens
- (2) Increased gastrointestinal problems
- (3) Both (1) and (2)
- (4) None of the above
-
74. The Ministry of Consumer Affairs made it mandatory to label packaged food from one of the following cut-off date as
- (1) 1 January, 2013
- (2) 26 January, 2013
- (3) 1 February, 2013
- (4) 15 February, 2013

75. The irradiation dose recommended for sprout inhibition in bulbs and tubers is
- (1) Less than 1 kGy
 - (2) 1 – 10 kGy
 - (3) More than 10 kGy
 - (4) None of the above
-
76. Which one of the following processes records uniform heating to stabilize texture of food products ?
- (1) Contact freeze drying
 - (2) Accelerated freeze drying
 - (3) Radiant freeze drying
 - (4) All of the above
-
77. Which one is the poorest method of food freezing ?
- (1) Freezing in cold air blast
 - (2) Freezing with liquid air, N₂ or CO₂
 - (3) Freezing in still air
 - (4) Freezing by direct immersion of food in a cooling medium
-
78. Which one of the following functional ingredients improves gastrointestinal health and also calcium absorption ?
- (1) Fructo-oligosaccharides
 - (2) Daidzein
 - (3) Sterols
 - (4) PUFA
-
79. Which one of the following foods is *not* the functional food ?
- (1) Dietary fiber
 - (2) Probiotics
 - (3) Omega-3 polyunsaturated fatty acids
 - (4) Pills or capsules or sachets of foods as a part of everyday diet

80. Which one of the following nanotechnology applications justifies the bubbling potential in food corporate sector ?
- (1) Nanoencapsulation
 - (2) Nanocomposites and food packaging
 - (3) Nanosensors and nanosieves
 - (4) All of the above
-
81. The Food Safety and Standards Authority of India shall consist of a chairperson and expert members up to
- (1) 15
 - (2) 20
 - (3) 22
 - (4) 24
-
82. Which one of the following Sections of FSSA is empowered to issue prohibition order ?
- (1) 32
 - (2) 33
 - (3) 34
 - (4) 35
-
83. Which one is *not* the function of Commissioner of Food Safety of the State ?
- (1) To ensure an efficient and uniform implementation of standards of food safety
 - (2) To sanction prosecution for offences punishable with imprisonment
 - (3) To prohibit sale of any article of food for one year
 - (4) To appoint Food Safety Officer
-
84. Which one of the following ex-officio members is designated as Chairman of Central Committee for Food Standards ?
- (1) The Director General, Health Services, Ministry of Health
 - (2) The Director General, ICAR, New Delhi
 - (3) The Director, Central Food Laboratory
 - (4) None of the above

85. The penalty for possessing an adulterant which is injurious to health of consumers is
- (1) ₹ 1 Lakh
 - (2) ₹ 2 Lakh
 - (3) ₹ 5 Lakh
 - (4) ₹ 10 Lakh
-

86. The microbial hazard caused by *Listeria monocytogenes* is categorized as
- (1) Severe hazard
 - (2) Moderate hazard
 - (3) Low hazard
 - (4) None of the above
-

87. A step at which control can be applied and is essential to prevent or eliminate a food safety hazard or reduce it to an acceptable level is called as
- (1) Control measure
 - (2) Corrective action
 - (3) Critical Control Point
 - (4) Critical limit
-

88. Which one of the following is **not** a constituent part of the cleaning programme ?
- (1) Specifying areas, items of equipments and utensils to be cleaned
 - (2) Specifying method and frequency of cleaning
 - (3) Specifying monitoring arrangements
 - (4) Removing gross debris from equipments
-

89. Which one is **not** the food safety HACCP based principle standard operating procedure developed by National Food Service Management Institute in conjunction with USDA and FDA ?
- (1) Cleaning and sanitizing of food contact surfaces
 - (2) Controlling of time and temperature during food preparation
 - (3) Maintenance of personal hygiene
 - (4) Keeping of record
-

90. Which one of the International Organization for Standardization (ISO) driven systems is adopted by BIS as such ?
- (1) IS/ISO 22000 : 2005
 - (2) BIS/ISO 22000 : 2005
 - (3) ISI/ISO 22000 : 2005
 - (4) None of the above
-
91. Which clause of ISO 9001 : 2000 covers the requirements of the organization to actually set up a quality management system, and broadly sets out the activities associated with this ?
- (1) Clause 4.1
 - (2) Clause 4.2
 - (3) Clause 5.1
 - (4) Clause 5.2
-
92. Which one of the effective record keeping documentation systems compensates with HACCP ?
- (1) Records of hazards and their control methods
 - (2) Records of monitoring of safety requirements
 - (3) Records of action taken to correct potential problems
 - (4) All of the above
-
93. What does ISO 22000 bring to the HACCP method ?
- (1) Prerequisite programmes and Operational prerequisite programmes
 - (2) Critical Control Points
 - (3) Validation
 - (4) All of the above

94. Which one of the following processes reduces contaminating bacterial load to human health safety level ?

- (1) Cleaning
 - (2) Disinfection
 - (3) Sterilization
 - (4) Sanitization
-

95. The prerequisite programmes in the food industry include

- (1) Good Manufacturing Practices
 - (2) Good Hygienic Practices
 - (3) Both (1) and (2)
 - (4) None of the above
-

96. The State Consumer Protection Councils established as per the Consumer Protection Act shall meet as and when necessary but not less than _____ meetings shall be held every year.

- (1) 1
 - (2) 2
 - (3) 3
 - (4) 4
-

97. The Consumer Protection Act was enacted during the year

- (1) 1976
 - (2) 1986
 - (3) 1996
 - (4) 2006
-

कच्च्या कामासाठी जागा / SPACE FOR ROUGH WORK

98. Match the following :

- | | |
|--|--------------|
| a. Food Additives Sectional Committee | I. FAD – 15 |
| b. Fish and Fisheries Products Sectional Committee | II. FAD – 18 |
| c. Food Hygiene, Safety Management and other Systems Sectional Committee | III. FAD – 8 |
| d. Slaughter House and Meat Industry Sectional Committee | IV. FAD – 12 |

	a	b	c	d
(1)	IV	I	II	III
(2)	III	IV	I	II
(3)	II	I	III	IV
(4)	I	II	IV	III

99. The Central Government has powers under the Essential Commodities Act, 1955 to control

- (1) Production of food
- (2) Supply of food
- (3) Distribution of food
- (4) All of the above

100. The Section 3 of ECA, 1955 empowers the Government to

- (1) Control production, supply, distribution, trade and commerce of essential commodities.
- (2) Control distribution, trade and commerce of essential food commodities only.
- (3) Control production and supply of non-food essential commodities.
- (4) None of the above

कृपया कामासाठी जागा / SPACE FOR ROUGH WORK

सूचना - (पृष्ठ 1 वरून पुढे.....)

- (8) प्रश्नपुस्तिकेमध्ये विहित केलेल्या विशिष्ट जागीच कच्चे काम (रफ वर्क) करावे. प्रश्नपुस्तिकेव्यतिरिक्त उत्तरपत्रिकेवर वा इतर कागदावर कच्चे काम केल्यास ते कॉपी करण्याच्या उद्देशाने केले आहे, असे मानले जाईल व त्यानुसार उमेदवारावर शासनाने जारी केलेल्या “परीक्षांमध्ये होणाऱ्या गैरप्रकारांना प्रतिबंध करण्याबाबतचे अधिनियम-82” यातील तरतुदीनुसार कारवाई करण्यात येईल व दोषी व्यक्ती कमाल एक वर्षाच्या कारावासाच्या आणि/किंवा रुपये एक हजार रकमेच्या दंडाच्या शिक्षेस पात्र होईल.
- (9) सदर प्रश्नपत्रिकेसाठी आयोगाने विहित केलेली वेळ संपल्यानंतर उमेदवाराला ही प्रश्नपुस्तिका स्वतःबरोबर परीक्षाकक्षाबाहेर घेऊन जाण्यास परवानगी आहे. मात्र परीक्षाकक्षाबाहेर जाण्यापूर्वी उमेदवाराने आपल्या उत्तरपत्रिकेचा भाग-1 समवेक्षकाकडे न विसरता परत करणे आवश्यक आहे.

नमुना प्रश्न

Pick out the correct word to fill in the blank :

Q. No. 201. I congratulate you _____ your grand success.

- (1) for (2) at
(3) on (4) about

ह्या प्रश्नाचे योग्य उत्तर “(3) on” असे आहे. त्यामुळे या प्रश्नाचे उत्तर “(3)” होईल, यास्तव खालीलप्रमाणे प्रश्न क्र. 201 समोरील उत्तर-क्रमांक “(3)” हे वर्तुळ पूर्णपणे छायांकित करून दाखविणे आवश्यक आहे.

प्र. क्र. 201. (1) (2) (3) (4)

अशा पद्धतीने प्रस्तुत प्रश्नपुस्तिकेतील प्रत्येक प्रश्नाचा तुमचा उत्तरक्रमांक हा तुम्हाला स्वतंत्ररीत्या पुरविलेल्या उत्तरपत्रिकेवरील त्या त्या प्रश्नक्रमांकासमोरील संबंधित वर्तुळ पूर्णपणे छायांकित करून दाखवावा. ह्याकरिता फक्त काळ्या शाईचे बॉलपेन वापरावे, पेन्सिल वा शाईचे पेन वापरू नये.

कच्च्या कामासाठी जागा / SPACE FOR ROUGH WORK